

PLAT OF SURVEY
OF

PHONE: 262-537-4874
FAX: 262-537-4221
EMAIL: gmbit@tds.net

Parcel Identification Number: FRA3 00015

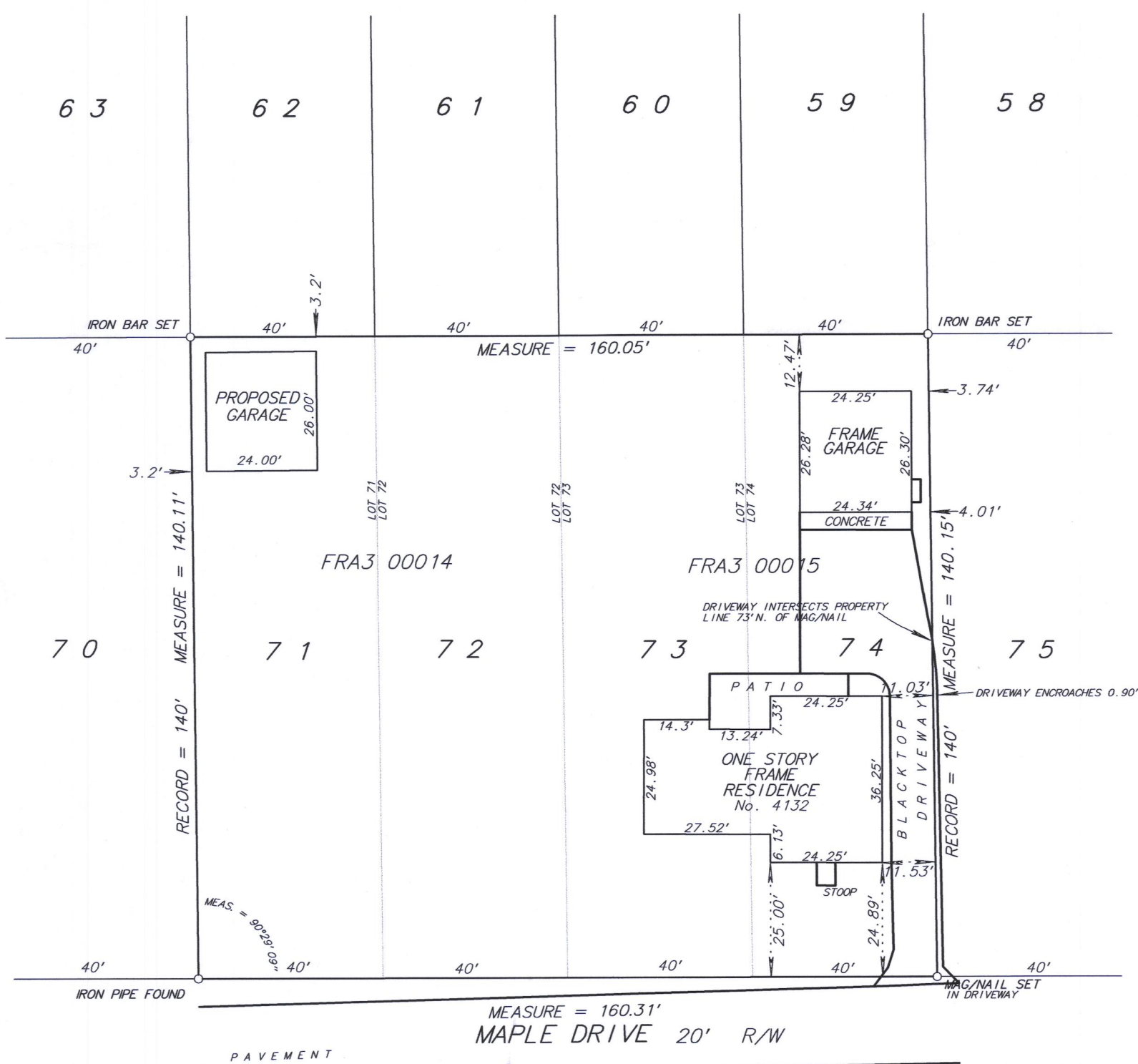

NOTE:
PROPOSED GARAGE ADDED TO SURVEY. SURVEY HAS NOT BEEN UPDATED.



RECEIVED
JUN 27 2018
By SMF

Fieldwork completed on and date of certification: June 9, 2003

I hereby certify that I have surveyed the above described property and the above plat is a true representation thereof and shows the size and location of the property, its exterior boundaries, the location and dimensions of all visible structures thereon, boundary lines, apparent easements and roadways and visible encroachments, if any.

This survey is made for the exclusive use of the present owners of the property and also those who purchase, mortgage or guarantee the title thereto within ONE YEAR from the date hereof.

Dated at Cassport, Wisconsin this 14th day of July, 2017.

SCALE: 1 inch = 30 feet
ORDERED BY: J. Mullin
JOB NO.: 1 7 1 3 9

FRA3-15

Mark A. Bolender
Wisconsin Professional Land Surveyor - 1784

216-5491